

## Attachment 7: UMRHN Organizational Chart

Organization Name and Type	Key Contact Name and Title	Role in Project	Address and Rural Status twelve of seventeen members (76%) and Network office are in a rural area
Catawba Community Mental Health Center <i>Type - Mental Health Clinic</i>	Tamara Edrington, MS, MFT, CPM Executive Director	Preceptorship opportunities	Chester Clinic 524 Doctors Court Chester, SC 29706 ( <b>Rural</b> ) Lancaster Clinic 1906 Hwy. 521 Bypass South Lancaster, SC 29720 ( <b>Rural</b> )
Good Samaritan Medical Clinic <i>Type – Free Clinic</i>	John R. Hart, III Executive Director	Finance Committee	139 Church Street Chester, SC 29706 ( <b>Rural</b> )
Mid-Carolina AHEC <i>Type – Area Health Education Center</i>	Cheri C. Plyler, MBA, Director	Marketing Committee, Finance Committee Steering Committee	1824 Highway 9 ByPass West Lancaster, SC 29720 ( <b>Rural</b> )
Midlands Technical College <i>Type – Higher Education</i>	Ray Wiegner, BSRT(R)(N) Environmental Health Manager Health Sciences Department	UMRHN Vice Chair	Fairfield Campus: 1674 US-321 BUS Winnsboro, SC 29180 ( <b>Urban</b> )
MUSC Health Chester Medical Center <i>Type - Hospital</i>	Scott Broome, MHA, MAIS, FACHE CEO	Preceptorship opportunities	One Medical Park Drive Chester, SC 29706 ( <b>Rural</b> )
MUSC Health - Fairfield Emergency & Imaging Center <i>Type – Freestanding Emergency Room</i>	Joe Bernard, MHA Division Chief Operating Officer	Preceptorship opportunities	1810 US Highway 321 S Winnsboro, SC 29180 ( <b>Urban</b> )
MUSC Health - Lancaster Medical Center <i>Type - Hospital</i>	Scott Broome, MHA, MAIS, FACHE CEO	Preceptorship opportunities	800 W. Meeting Street Lancaster, SC 29720 ( <b>Rural</b> )
North Central Family Medical Center Chester <i>Type - Federally Qualified Health Center</i>	Roxan Rawlinson-Ray, MBA Assistant Executive Director and COO	UMRHN Treasurer  Finance Committee	115 Cestrian Square Chester, SC 29720 ( <b>Rural</b> )
Prisma Health Family Medicine – Winnsboro <i>Type – Rural Health Clinic</i>	Mark Shaffer, MD Medical Director	Preceptorship opportunities	56 US Hwy 321 Bypass N Winnsboro, SC 29180 ( <b>Urban</b> )

## Attachment 7: UMRHN Organizational Chart

SC Department of Health and Environmental Control <i>Type – Health Department</i>	Candra Riley, MPH Midlands Public Health Community Team	UMRHN Board Chair  Outreach Advisory Committee, Chair  Finance Committee, Chair	129 Wylie Street Chester, SC 29706 ( <b>Rural</b> ) 1228 Colonial Commons Court Lancaster, SC 29720 ( <b>Rural</b> ) 1136 Kincaid Bridge Rd, Winnsboro, SC 29180 ( <b>Urban</b> )
University of South Carolina Lancaster <i>Type – Higher Education</i>	Courtney Catledge, DNP Director, BSN Collaborative Program	Marketing Committee Steering Committee Contract faculty	Hubbard Hall 234 Lancaster, SC 29720 ( <b>Rural</b> )
York Technical College <i>Type – Higher Education</i>	Sonia M. Young Assistant Vice President, Workforce and Economic Development	Steering Committee	525 College Place Chester, SC 29706 ( <b>Rural</b> )
<b>AFFILIATE MEMBERS</b>			
Arras Foundation <i>Type - Foundation</i>	Pam Temple Program Director	Hosts Give Local effort	601 North Main Street Lancaster, SC 29720 ( <b>Rural</b> )
Chester Healthcare Foundation <i>Type - Foundation</i>	William H. Bundy President	Financial assistance for school health workshop	115 Saluda St, Chester, SC 29706 ( <b>Rural</b> )
Chester County School District <i>Type – Public K12 school system</i>	Jeannie Ligon Executive Director of Special Services	Outreach Advisory Committee	509 District Office Drive Chester, SC 29706 ( <b>Rural</b> )
Fairfield County School District <i>Type – Public K12 school system</i>	Webster Anderson II Director of Student Services	Outreach Advisory Committee	1226 US Hwy 321 Bypass S Winnsboro, SC 29180 ( <b>Urban</b> )
SC Office of Rural Health <i>Type – State Office of Rural Health</i>	Amanda Hiers Program Manager	Marketing Committee	107 Saluda Pointe Drive Lexington, SC 29072 ( <b>Urban</b> )
<b>STAFF</b>			
UMRHN Office	Karen Nichols Executive Director	Network Director	129 Wylie Street Chester, SC 29706 ( <b>Rural</b> )

## Attachment 7: UMRHN Organizational Chart

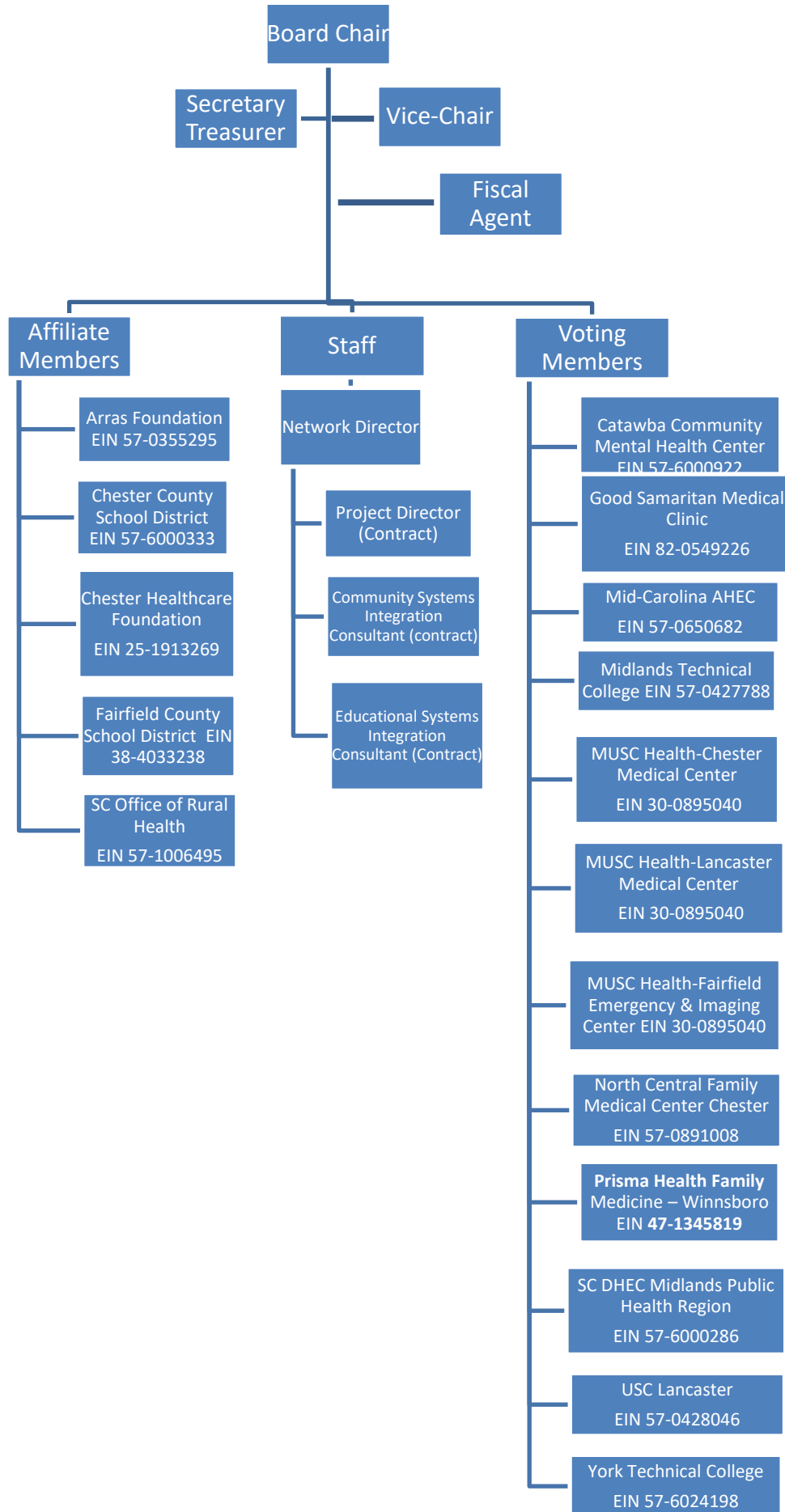

## Attachment 7: UMRHN Organizational Chart

### Catawba Community Mental Health Center - Chester Clinic

Home > Tools > Rural Health Grants Eligibility Analyzer



## Rural Health Grants Eligibility Analyzer

Health care providers who are located in geographic areas that are defined as Rural are eligible to apply for Rural Health Grants. Enter an address or choose a state and county to check for eligibility status.

**Input address**  
524 Doctors Court , Chester , SC, 29706

**Standardized address**  
524 Doctors Ct, Chester, South Carolina, 29706

**Input address**  
1906 Hwy. 521 Bypass South , Lancaster, SC, 29720

**Standardized address**  
1906 Highway 521 Byp S, Lancaster, South Carolina, 29720

[-] More about this address

**In a Metropolitan Area:** Yes

**Metropolitan Area Name:** Charlotte-Concord-Gastonia, NC-SC Metro Area

**Census Tract Number:** 020602

**County Subdivision Name:** Chester

**County Name:** Chester

**State Name:** South Carolina

**Start Over**

Data as of 07/09/2021

✓ Yes

This location is in an area that qualifies for Rural Health Grants.

### Catawba Community Mental Health Center - Lancaster Clinic

Home > Tools > Rural Health Grants Eligibility Analyzer



## Rural Health Grants Eligibility Analyzer

Health care providers who are located in geographic areas that are defined as Rural are eligible to apply for Rural Health Grants. Enter an address or choose a state and county to check for eligibility status.

**Input address**  
1906 Hwy. 521 Bypass South , Lancaster, SC, 29720

**Standardized address**  
1906 Highway 521 Byp S, Lancaster, South Carolina, 29720

**Input address**  
139 Church Street , Chester, SC, 29706

**Standardized address**  
139 Church St, Chester, South Carolina, 29706

[-] More about this address

**In a Metropolitan Area:** Yes

**Metropolitan Area Name:** Charlotte-Concord-Gastonia, NC-SC Metro Area

**Census Tract Number:** 010600

**County Subdivision Name:** Lancaster

**County Name:** Lancaster

**State Name:** South Carolina

**Start Over**

Data as of 07/09/2021

✓ Yes

This location is in an area that qualifies for Rural Health Grants.

### Good Samaritan Medical Clinic

Home > Tools > Rural Health Grants Eligibility Analyzer



## Rural Health Grants Eligibility Analyzer

Health care providers who are located in geographic areas that are defined as Rural are eligible to apply for Rural Health Grants. Enter an address or choose a state and county to check for eligibility status.

**Input address**  
139 Church Street , Chester, SC, 29706

**Standardized address**  
139 Church St, Chester, South Carolina, 29706

**Input address**  
1906 Hwy. 521 Bypass South , Lancaster, SC, 29720

**Standardized address**  
1906 Highway 521 Byp S, Lancaster, South Carolina, 29720

[-] More about this address

**In a Metropolitan Area:** Yes

**Metropolitan Area Name:** Charlotte-Concord-Gastonia, NC-SC Metro Area

**Census Tract Number:** 020200

**County Subdivision Name:** Chester

**County Name:** Chester

**State Name:** South Carolina

**Start Over**

Data as of 07/09/2021

✓ Yes

This location is in an area that qualifies for Rural Health Grants.

## Attachment 7: UMRHN Organizational Chart

### Mid-Carolina AHEC



## Rural Health Grants Eligibility Analyzer

Health care providers who are located in geographic areas that are defined as Rural are eligible to apply for Rural Health Grants. Enter an address or choose a state and county to check for eligibility status.

**Input address**  
1824 Highway 9 Bypass West, Lancaster,, SC, 29720  
**Standardized address**  
1824 Highway 9 Byp W, Lancaster, South Carolina, 29720

[\[-\] More about this address](#)  
**In a Metropolitan Area:** Yes  
**Metropolitan Area Name:** Charlotte-Concord-Gastonia, NC-SC Metro Area  
**Census Tract Number:** 011100  
**County Subdivision Name:** Lancaster  
**County Name:** Lancaster  
**State Name:** South Carolina

[Start Over](#)  
Data as of 07/09/2021

**✓ Yes**  
This location is in an area that qualifies for Rural Health Grants.

### Midlands Technical College



## Rural Health Grants Eligibility Analyzer

Health care providers who are located in geographic areas that are defined as Rural are eligible to apply for Rural Health Grants. Enter an address or choose a state and county to check for eligibility status.

**Input address**  
1674 US-321 BUS, Winnsboro, SC, 29180  
**Standardized address**  
1674 US-321, Winnsboro, South Carolina, 29180

[\[-\] More about this address](#)  
**In a Metropolitan Area:** Yes  
**Metropolitan Area Name:** Columbia, SC Metro Area  
**Census Tract Number:** 960500 [Additional result analysis]  
**County Subdivision Name:** Winnsboro South  
**County Name:** Fairfield  
**State Name:** South Carolina

[Start Over](#)  
Data as of 07/09/2021

**✗ No**  
This location is not in an area that qualifies for Rural Health Grants.

### MUSC Health Chester Medical Center



## Rural Health Grants Eligibility Analyzer

Health care providers who are located in geographic areas that are defined as Rural are eligible to apply for Rural Health Grants. Enter an address or choose a state and county to check for eligibility status.

**Input address**  
One Medical Park Drive, Chester, SC, 29706  
**Standardized address**  
1 Medical Park Dr, Chester, South Carolina, 29706

[\[-\] More about this address](#)  
**In a Metropolitan Area:** Yes  
**Metropolitan Area Name:** Charlotte-Concord-Gastonia, NC-SC Metro Area  
**Census Tract Number:** 020602  
**County Subdivision Name:** Chester  
**County Name:** Chester  
**State Name:** South Carolina

[Start Over](#)  
Data as of 07/09/2021

**✓ Yes**  
This location is in an area that qualifies for Rural Health Grants.

## Attachment 7: UMRHN Organizational Chart

### MUSC Health - Fairfield Emergency & Imaging Center



## Rural Health Grants Eligibility Analyzer

Health care providers who are located in geographic areas that are defined as Rural are eligible to apply for Rural Health Grants. Enter an address or choose a state and county to check for eligibility status.

**Input address**  
1810 US Highway 321 S , Winnsboro, SC, 29180

**Standardized address**  
1810 US Highway 321 S, Winnsboro, South Carolina, 29180

[\[-\] More about this address](#)

**In a Metropolitan Area:** Yes

**Metropolitan Area Name:** Columbia, SC Metro Area

**Census Tract Number:** 960500

**County Subdivision Name:** Winnsboro South

**County Name:** Fairfield

**State Name:** South Carolina

**Start Over**

Data as of 07/09/2021

**✗ No**

This location is not in an area that qualifies for Rural Health Grants.

### MUSC Health - Lancaster Medical Center



## Rural Health Grants Eligibility Analyzer

Health care providers who are located in geographic areas that are defined as Rural are eligible to apply for Rural Health Grants. Enter an address or choose a state and county to check for eligibility status.

**Input address**  
800 W. Meeting Street , Lancaster, SC, 29720

**Standardized address**  
800 W Meeting St, Lancaster, South Carolina, 29720

[\[-\] More about this address](#)

**In a Metropolitan Area:** Yes

**Metropolitan Area Name:** Charlotte-Concord-Gastonia, NC-SC Metro Area

**Census Tract Number:** 010800

**County Subdivision Name:** Lancaster

**County Name:** Lancaster

**State Name:** South Carolina

**Start Over**

Data as of 07/09/2021

**✓ Yes**

This location is in an area that qualifies for Rural Health Grants.

### North Central Family Medical Center Chester



## Rural Health Grants Eligibility Analyzer

Health care providers who are located in geographic areas that are defined as Rural are eligible to apply for Rural Health Grants. Enter an address or choose a state and county to check for eligibility status.

**Input address**  
115 Cestrian Square , Chester, SC, 29720

**Standardized address**  
115 Cestrian Sq, Chester, South Carolina, 29706

[\[-\] More about this address](#)

**In a Metropolitan Area:** Yes

**Metropolitan Area Name:** Charlotte-Concord-Gastonia, NC-SC Metro Area

**Census Tract Number:** 020200

**County Subdivision Name:** Chester

**County Name:** Chester

**State Name:** South Carolina

**Start Over**

Data as of 07/09/2021

**✓ Yes**

This location is in an area that qualifies for Rural Health Grants.

## Attachment 7: UMRHN Organizational Chart

### Prisma Health Family Medicine – Winnsboro



## Rural Health Grants Eligibility Analyzer

Health care providers who are located in geographic areas that are defined as Rural are eligible to apply for Rural Health Grants. Enter an address or choose a state and county to check for eligibility status.

**Input address**  
56 US Hwy 321 Bypass N , Winnsboro, SC, 29180

**Standardized address**  
56 US Highway 321 Byp N, Winnsboro, South Carolina, 29180

[\[-\] More about this address](#)

**In a Metropolitan Area:** Yes

**Metropolitan Area Name:** Columbia, SC Metro Area

**Census Tract Number:** 960400 [Additional result analysis]

**County Subdivision Name:** Winnsboro South

**County Name:** Fairfield

**State Name:** South Carolina

**Start Over**

Data as of 07/09/2021

**✗ No**

This location is not in an area that qualifies for Rural Health Grants.

### SC Department of Health and Environmental Control - Chester



## Rural Health Grants Eligibility Analyzer

Health care providers who are located in geographic areas that are defined as Rural are eligible to apply for Rural Health Grants. Enter an address or choose a state and county to check for eligibility status.

**Input address**  
129 Wylie Street , Chester, SC, 29706

**Standardized address**  
129 Wylie St, Chester, South Carolina, 29706

[\[-\] More about this address](#)

**In a Metropolitan Area:** Yes

**Metropolitan Area Name:** Charlotte-Concord-Gastonia, NC-SC Metro Area

**Census Tract Number:** 020200

**County Subdivision Name:** Chester

**County Name:** Chester

**State Name:** South Carolina

**Start Over**

Data as of 07/09/2021

**✓ Yes**

This location is in an area that qualifies for Rural Health Grants.

### SC Department of Health and Environmental Control - Lancaster



## Rural Health Grants Eligibility Analyzer

Health care providers who are located in geographic areas that are defined as Rural are eligible to apply for Rural Health Grants. Enter an address or choose a state and county to check for eligibility status.

**Input address**  
1228 Colonial Commons Court , Lancaster , SC, 29720

**Standardized address**  
1228 Colonial Commons Ct, Lancaster, South Carolina, 29720

[\[-\] More about this address](#)

**In a Metropolitan Area:** Yes

**Metropolitan Area Name:** Charlotte-Concord-Gastonia, NC-SC Metro Area

**Census Tract Number:** 010900

**County Subdivision Name:** Lancaster

**County Name:** Lancaster

**State Name:** South Carolina

**Start Over**

Data as of 07/09/2021

**✓ Yes**

This location is in an area that qualifies for Rural Health Grants.

## Attachment 7: UMRHN Organizational Chart

### SC Department of Health and Environmental Control - Fairfield



## Rural Health Grants Eligibility Analyzer

Health care providers who are located in geographic areas that are defined as Rural are eligible to apply for Rural Health Grants. Enter an address or choose a state and county to check for eligibility status.

**Input address**  
1136 Kincaid Bridge Rd., Winnsboro, SC, 29180

**Standardized address**  
1136 Kincaid Bridge Rd, Winnsboro, South Carolina, 29180

[\[-\] More about this address](#)

**In a Metropolitan Area:** Yes

**Metropolitan Area Name:** Columbia, SC Metro Area

**Census Tract Number:** 960500

**County Subdivision Name:** Winnsboro South

**County Name:** Fairfield

**State Name:** South Carolina

**Start Over**

**Data as of 07/09/2021**

**✕ No**

This location is not in an area that qualifies for Rural Health Grants.

### University of South Carolina Lancaster



## Rural Health Grants Eligibility Analyzer

Health care providers who are located in geographic areas that are defined as Rural are eligible to apply for Rural Health Grants. Enter an address or choose a state and county to check for eligibility status.

**Input address**  
Hubbard Hall 234, Lancaster, SC, 29720

**Standardized address**  
Hubbard Dr, Lancaster, South Carolina, 29720

[\[-\] More about this address](#)

**In a Metropolitan Area:** Yes

**Metropolitan Area Name:** Charlotte-Concord-Gastonia, NC-SC Metro Area

**Census Tract Number:** 010900

**County Subdivision Name:** Lancaster

**County Name:** Lancaster

**State Name:** South Carolina

**Start Over**

**Data as of 07/09/2021**

**✓ Yes**

This location is in an area that qualifies for Rural Health Grants.

### York Technical College



## Rural Health Grants Eligibility Analyzer

Health care providers who are located in geographic areas that are defined as Rural are eligible to apply for Rural Health Grants. Enter an address or choose a state and county to check for eligibility status.

**Input address**  
525 College Place, Chester, SC, 29706

**Standardized address**  
525 College Pl, Chester, South Carolina, 29706

[\[-\] More about this address](#)

**In a Metropolitan Area:** Yes

**Metropolitan Area Name:** Charlotte-Concord-Gastonia, NC-SC Metro Area

**Census Tract Number:** 020602

**County Subdivision Name:** Chester

**County Name:** Chester

**State Name:** South Carolina

**Start Over**

**Data as of 07/09/2021**

**✓ Yes**

This location is in an area that qualifies for Rural Health Grants.



## Attachment 7: UMRHN Organizational Chart

### AFFILIATE MEMBERS

#### Arras Foundation



## Rural Health Grants Eligibility Analyzer

Health care providers who are located in geographic areas that are defined as Rural are eligible to apply for Rural Health Grants. Enter an address or choose a state and county to check for eligibility status.

**Input address**  
601 North Main Street , Lancaster, SC, 29720

**Standardized address**  
601 N Main St, Lancaster, South Carolina, 29720

[\[-\] More about this address](#)

**In a Metropolitan Area:** Yes

**Metropolitan Area Name:** Charlotte-Concord-Gastonia, NC-SC Metro Area

**Census Tract Number:** 010700 [Additional result analysis]

**County Subdivision Name:** Lancaster

**County Name:** Lancaster

**State Name:** South Carolina

**Start Over**

**Data as of 07/09/2021**

**✓ Yes**

This location is in an area that qualifies for Rural Health Grants.

#### Chester Healthcare Foundation



## Rural Health Grants Eligibility Analyzer

Health care providers who are located in geographic areas that are defined as Rural are eligible to apply for Rural Health Grants. Enter an address or choose a state and county to check for eligibility status.

**Input address**  
115 Saluda St. , Chester, SC, 29706

**Standardized address**  
115 Saluda St, Chester, South Carolina, 29706

[\[-\] More about this address](#)

**In a Metropolitan Area:** Yes

**Metropolitan Area Name:** Charlotte-Concord-Gastonia, NC-SC Metro Area

**Census Tract Number:** 020300 [Additional result analysis]

**County Subdivision Name:** Chester

**County Name:** Chester

**State Name:** South Carolina

**Start Over**

**Data as of 07/09/2021**

**✓ Yes**

This location is in an area that qualifies for Rural Health Grants.

#### Chester County School District



## Rural Health Grants Eligibility Analyzer

Health care providers who are located in geographic areas that are defined as Rural are eligible to apply for Rural Health Grants. Enter an address or choose a state and county to check for eligibility status.

**Input address**  
509 District Office Drive , Chester, SC, 29706

**Standardized address**  
509 District Office Dr, Chester, South Carolina, 29706

[\[-\] More about this address](#)

**In a Metropolitan Area:** Yes

**Metropolitan Area Name:** Charlotte-Concord-Gastonia, NC-SC Metro Area

**Census Tract Number:** 020602

**County Subdivision Name:** Chester

**County Name:** Chester

**State Name:** South Carolina

**Start Over**

**Data as of 07/09/2021**

**✓ Yes**

This location is in an area that qualifies for Rural Health Grants.

## Attachment 7: UMRHN Organizational Chart

### Fairfield County School District



## Rural Health Grants Eligibility Analyzer

Health care providers who are located in geographic areas that are defined as Rural are eligible to apply for Rural Health Grants. Enter an address or choose a state and county to check for eligibility status.

**Input address**  
1226 US Hwy 321 Bypass S , Winnsboro, SC, 29180  
**Standardized address**  
1226 US Highway 321 Byp S, Winnsboro, South Carolina, 29180

[\[-\] More about this address](#)  
**In a Metropolitan Area:** Yes  
**Metropolitan Area Name:** Columbia, SC Metro Area  
**Census Tract Number:** 960500 [Additional result analysis]  
**County Subdivision Name:** Winnsboro South  
**County Name:** Fairfield  
**State Name:** South Carolina

**Start Over**  
Data as of 07/09/2021

**No**  
This location is not in an area that qualifies for Rural Health Grants.

### SC Office of Rural Health



## Rural Health Grants Eligibility Analyzer

Health care providers who are located in geographic areas that are defined as Rural are eligible to apply for Rural Health Grants. Enter an address or choose a state and county to check for eligibility status.

**Input address**  
107 Saluda Pointe Drive , Lexington, SC, 29072  
**Standardized address**  
107 Saluda Pointe Dr, Lexington, South Carolina, 29072

[\[-\] More about this address](#)  
**In a Metropolitan Area:** Yes  
**Metropolitan Area Name:** Columbia, SC Metro Area  
**Census Tract Number:** 021014  
**County Subdivision Name:** Lexington  
**County Name:** Lexington  
**State Name:** South Carolina

**Start Over**  
Data as of 07/09/2021

**No**  
This location is not in an area that qualifies for Rural Health Grants.

### UMRHN Office



## Rural Health Grants Eligibility Analyzer

Health care providers who are located in geographic areas that are defined as Rural are eligible to apply for Rural Health Grants. Enter an address or choose a state and county to check for eligibility status.

**Input address**  
129 Wylie Street , Chester, SC, 29706  
**Standardized address**  
129 Wylie St, Chester, South Carolina, 29706

[\[-\] More about this address](#)  
**In a Metropolitan Area:** Yes  
**Metropolitan Area Name:** Charlotte-Concord-Gastonia, NC-SC Metro Area  
**Census Tract Number:** 020200  
**County Subdivision Name:** Chester  
**County Name:** Chester  
**State Name:** South Carolina

**Start Over**  
Data as of 07/09/2021

**Yes**  
This location is in an area that qualifies for Rural Health Grants.