

Attachment 12: Proof of Funding Preference Designation/Eligibility

The Upper Midlands Rural Health Network region is designated as a health professional shortage area (HPSA), and therefore requests funding preference under Qualification # 1. The Upper Midlands Rural Health Network office is located in Chester, **Census Tract 45023020200 in Chester County**. Below is a screenshot from the HRSA Shortage Designation website.

Address

129 Wylie Street, Chester, SC, 29706

Start Over

Print

Standardized address

129 Wylie St, Chester, South Carolina, 29706

HPSA Data as of 11/13/2022

MUA Data as of 11/13/2022

[+] More about this address

In a Dental Health HPSA: **✓ Yes**

HPSA Name: LI - Chester County

ID: 6451596865

Designation Type: HPSA Population

Status: Designated

Score: 17

Designation Date: 07/02/2021

Last Update Date: 07/02/2021

HPSA Name: Chester County

ID: 6456045402

Designation Type: High Needs Geographic HPSA

Status: Proposed For Withdrawal

Score: 19

Designation Date: 09/16/2013

Last Update Date: 07/02/2021

In a Mental Health HPSA: **✓ Yes**

HPSA Name: LI-Catawba Service Area

ID: 7455851956

Designation Type: HPSA Population

Status: Proposed For Withdrawal

Score: 11

Designation Date: 11/16/2010

Last Update Date: 09/10/2021

In a Primary Care HPSA: **✓ Yes**

HPSA Name: LI - Chester County

ID: 1451399788

Designation Type: HPSA Population

Status: Designated

Score: 18

Designation Date: 07/02/2021

Last Update Date: 07/02/2021

HPSA Name: Chester County

ID: 1452739357

Designation Type: High Needs Geographic HPSA

Status: Proposed For Withdrawal

Score: 17

Designation Date: 03/28/2017

Last Update Date: 07/02/2021

In a MUA/P: **✓ Yes**

Service Area Name: CHESTER SERVICE AREA

ID: 03061

Designation Type: Medically Underserved Area

Designation Date: 11/01/1978

Last Update Date: 11/01/1978

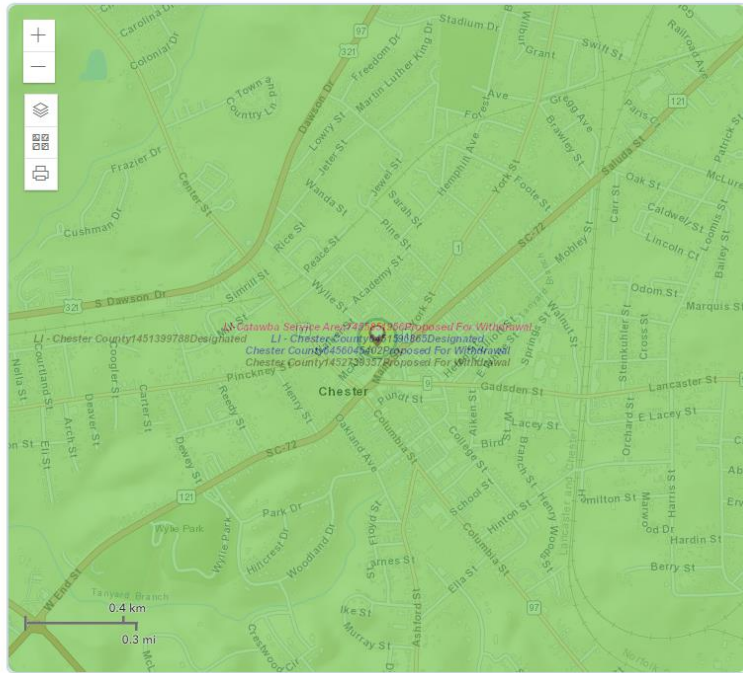

Note: The address you entered is geocoded and then compared against the HPSA and MUA/P data in data.HRSA.gov. Due to geoprocessing limitations, the designation cannot be guaranteed to be 100% accurate and does not constitute an official determination.